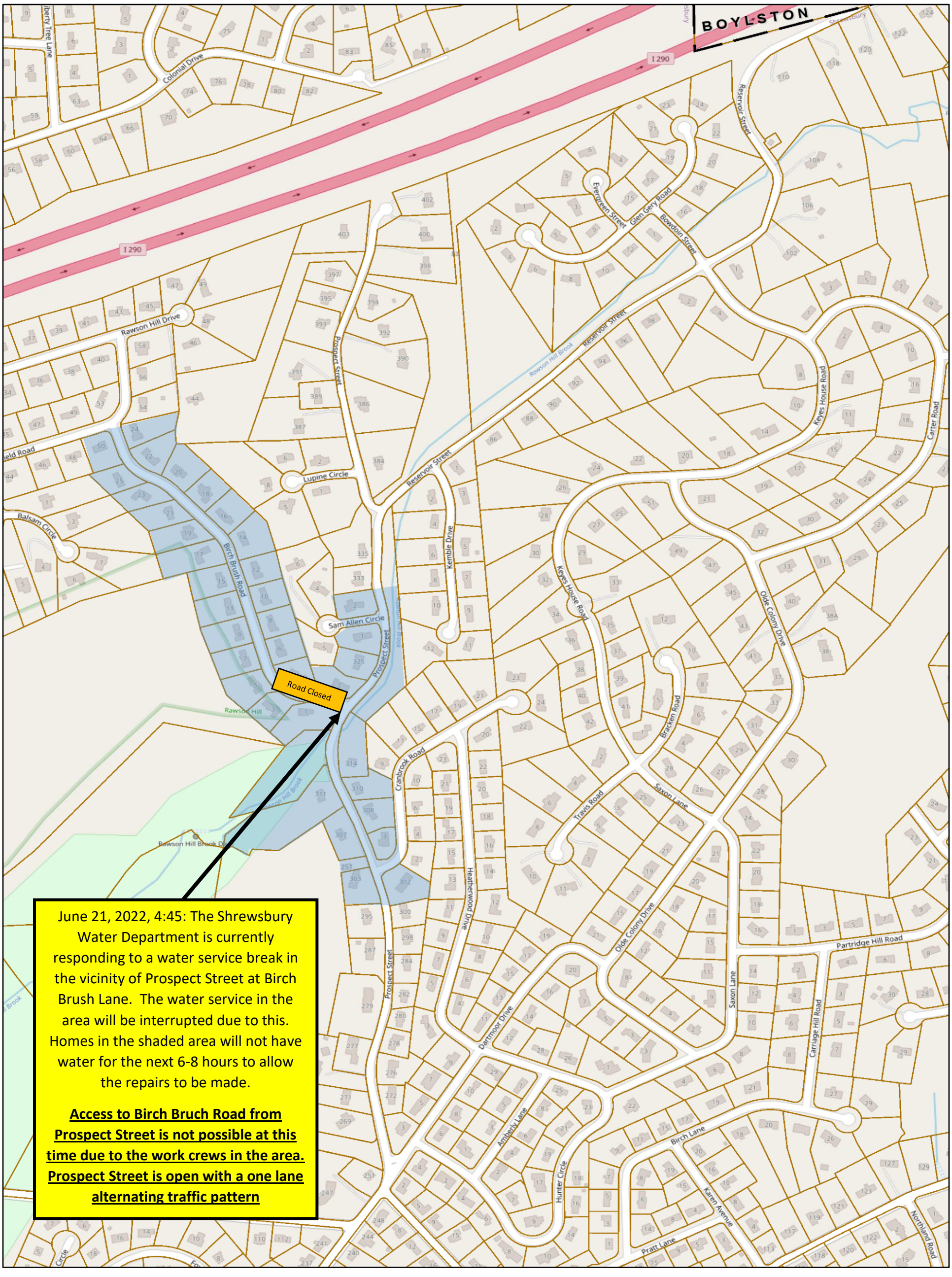

June 21, 2022, 4:45: The Shrewsbury Water Department is currently responding to a water service break in the vicinity of Prospect Street at Birch Brush Lane. The water service in the area will be interrupted due to this. Homes in the shaded area will not have water for the next 6-8 hours to allow the repairs to be made.

Access to Birch Bruch Road from Prospect Street is not possible at this time due to the work crews in the area. Prospect Street is open with a one lane alternating traffic pattern